

Property Floor-plan

Address: 222 HomeMan Dr., Briarcliff Manor, NY 10510

Floor Description: First Floor

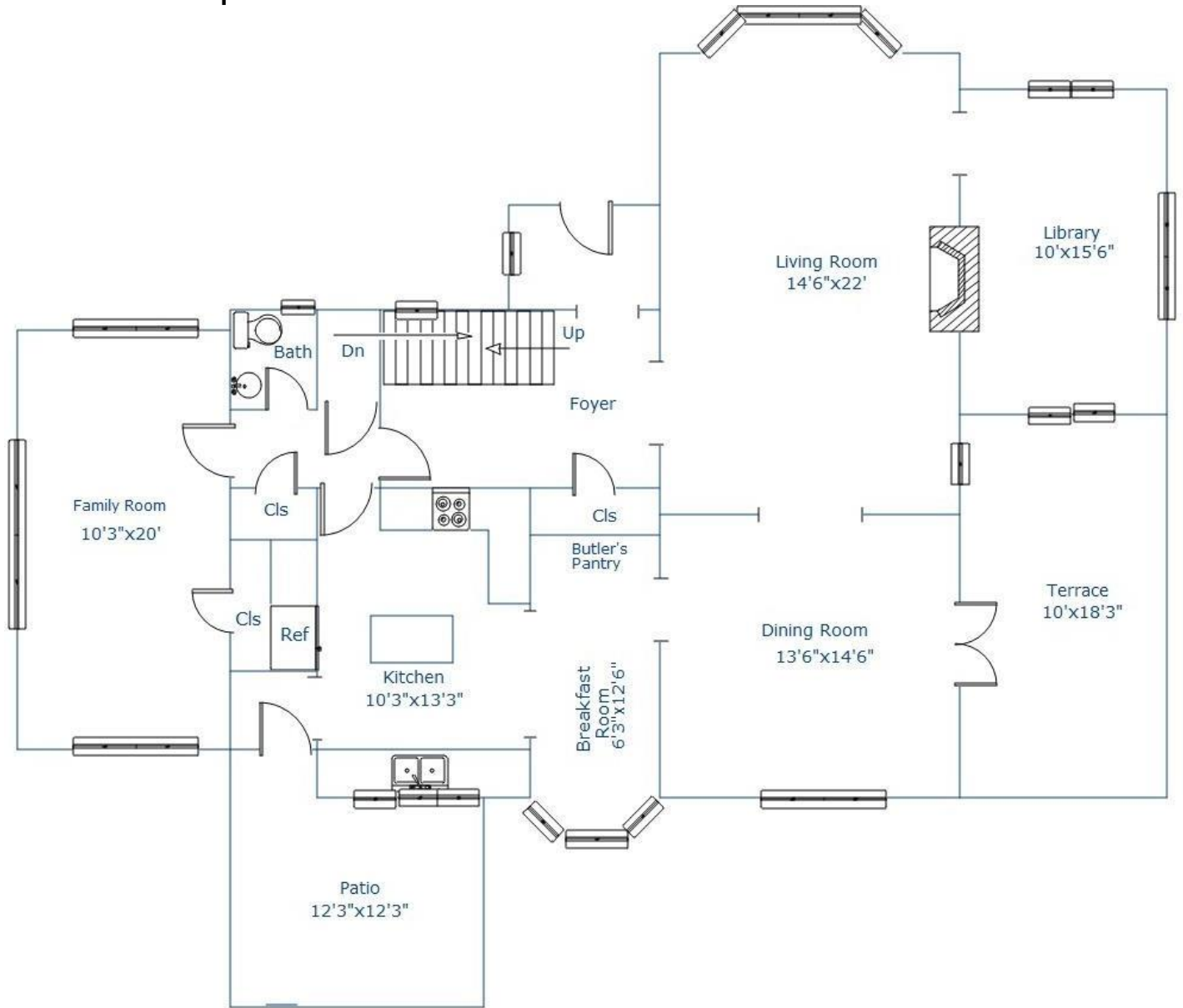

This floor plan illustration is an approximation of existing structures and features and is provided for convenience only with the permission of the seller. All measurements are approximate. The Mark Seiden Real Estate Team and the seller do not guarantee these measurements to be exact or to scale. Buyer should confirm measurements using their own sources.



Property Floor-plan

Address: 222 Homeman Dr., Briarcliff Manor, NY 10510

Floor Description: Second Floor

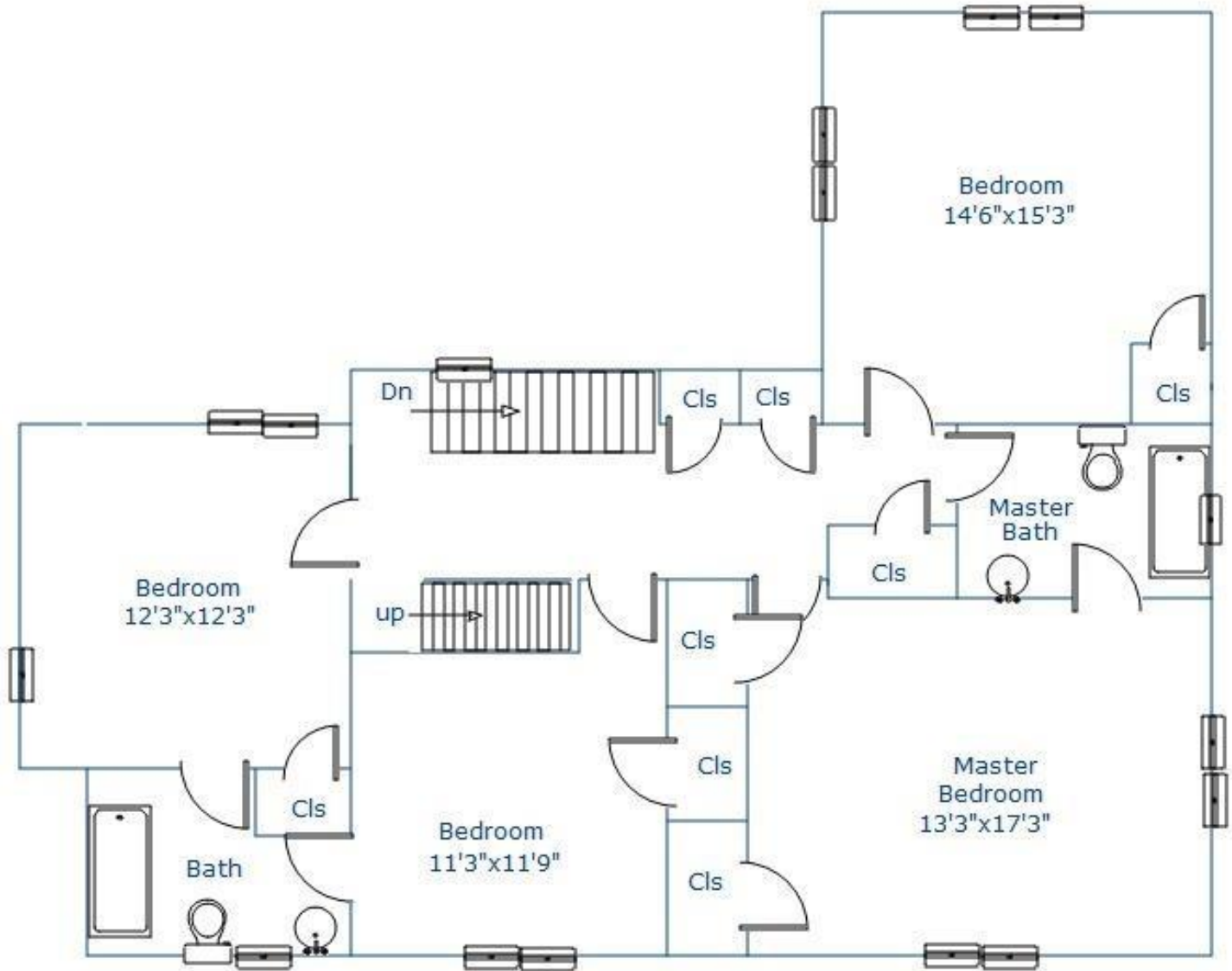

This floor plan illustration is an approximation of existing structures and features and is provided for convenience only with the permission of the seller. All measurements are approximate. The Mark Seiden Real Estate Team and the seller do not guarantee these measurements to be exact or to scale. Buyer should confirm measurements using their own sources.



Property Floor-plan

Address: 222 Homeman Dr., Briarcliff Manor, NY 10510

Floor Description: Lower Level

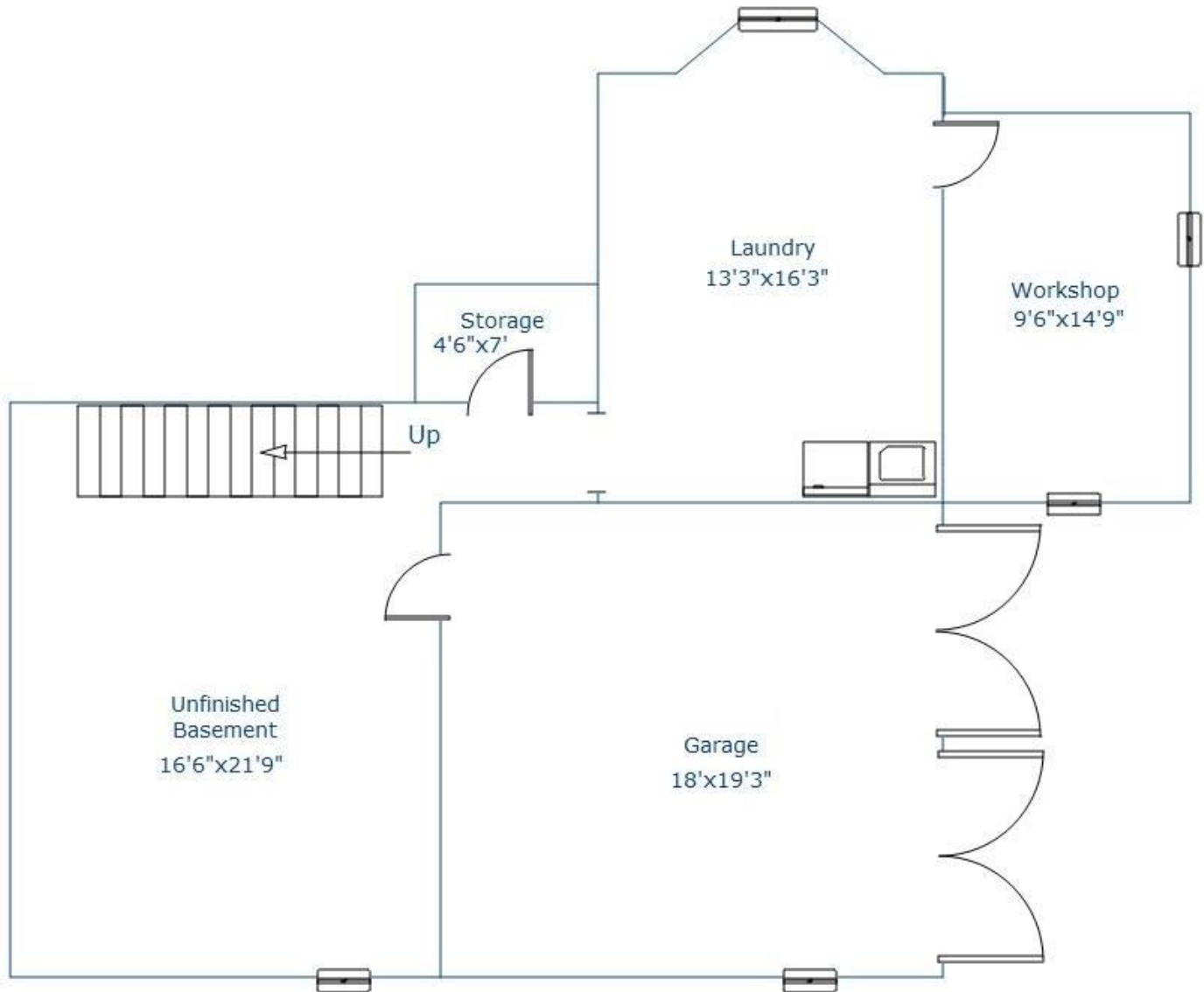

This floor plan illustration is an approximation of existing structures and features and is provided for convenience only with the permission of the seller. All measurements are approximate. The Mark Seiden Real Estate Team and the seller do not guarantee these measurements to be exact or to scale. Buyer should confirm measurements using their own sources.



Property Floor-plan

Address: 222 Homeman Dr., Briarcliff Manor, NY 10510

Floor Description: Attic

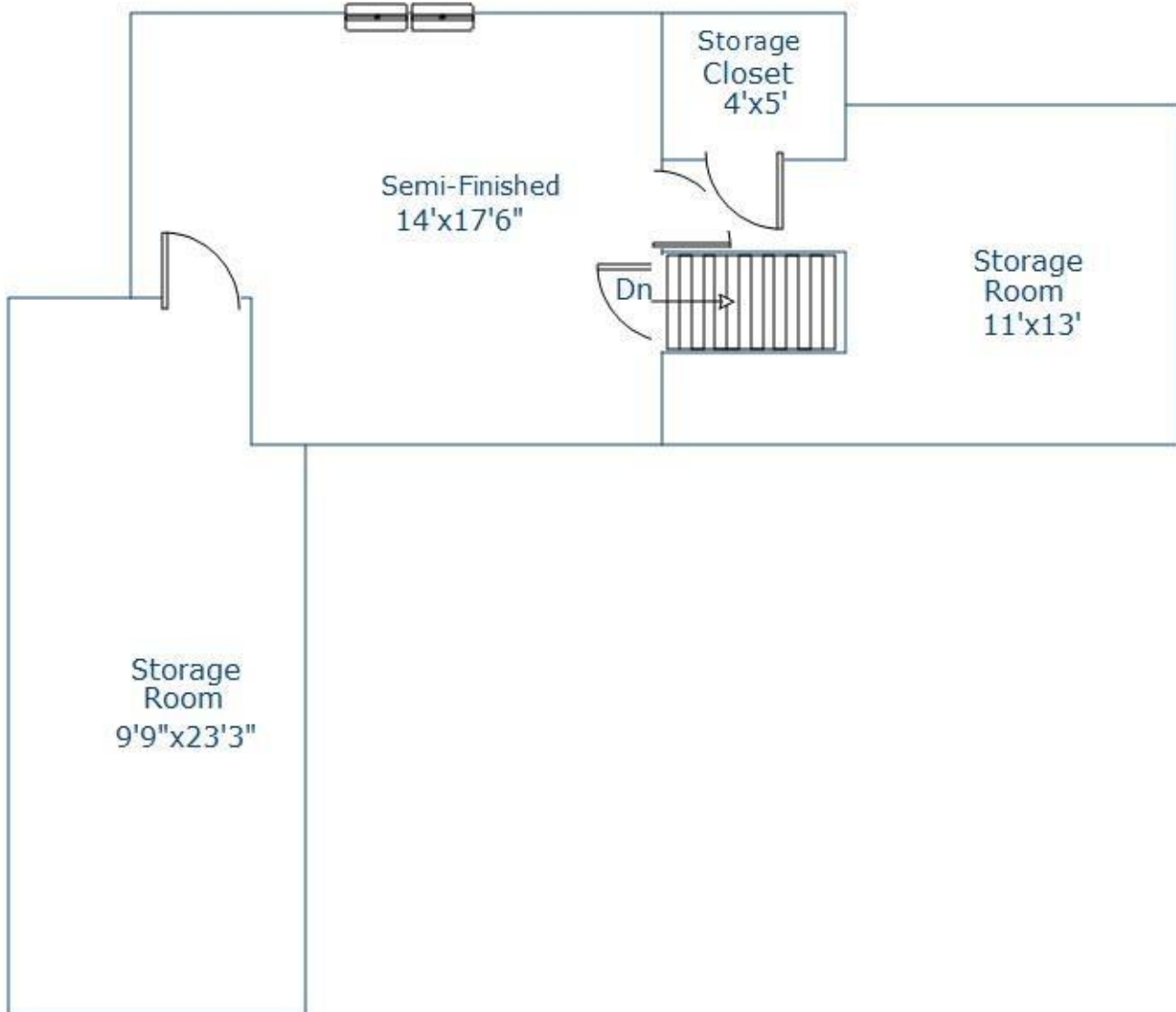

This floor plan illustration is an approximation of existing structures and features and is provided for convenience only with the permission of the seller. All measurements are approximate. The Mark Seiden Real Estate Team and the seller do not guarantee these measurements to be exact or to scale. Buyer should confirm measurements using their own sources.