

6100419

Note: This survey brought to date and this map revised Mar. 16, 1964.

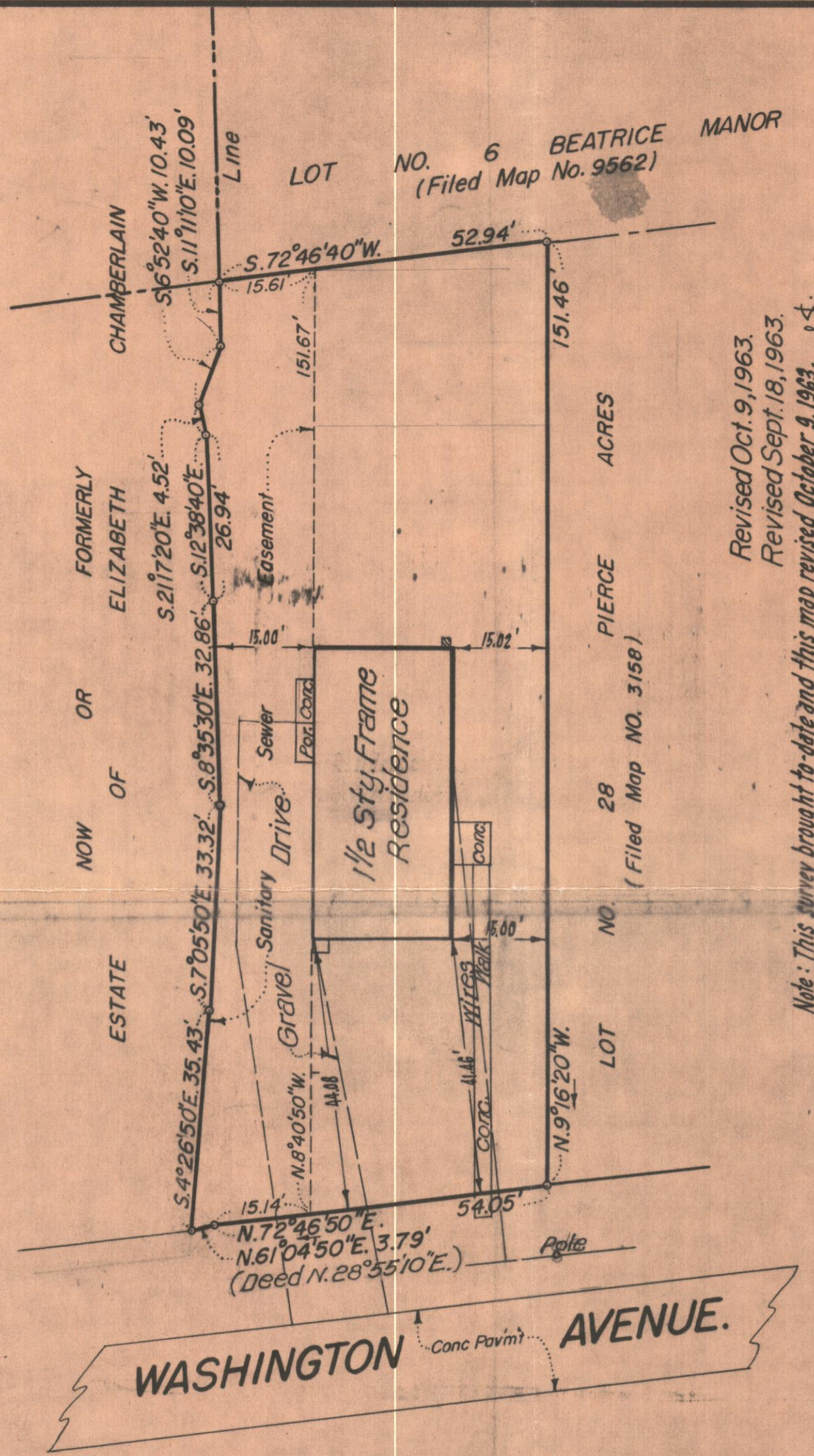

Revised Oct. 9, 1963.
Revised Sept. 18, 1963.
Note: This survey brought to date and this map revised October 9, 1963.

Certified correct to the Title Guarantee Company and the Empire State Federal Savings and Loan Association.
CHAS. H. SELLS, INC.

By *John P. Deady*
N.Y. State Lic. Surveyor

This is to certify that the survey on which this map is based was completed Sept. 7, 1963 and this map was completed Sept. 9, 1963.
CHAS. H. SELLS INC.

Prepared Sept. 1963.
CHAS. H. SELLS INC.
Civil Engineers & Surveyors
Pleasantville, N.Y.

By *John P. Deady*
N.Y. State Lic. Surveyor

PREMISES HEREON BEING LOCATED ON SHEET NO. 130 BLOCK 8970 IN WESTCHESTER COUNTY BLOCK INDEX MAPS.
SURVEY OF PROPERTY
PREPARED FOR
MICHAEL J. AUCELLO
VILLAGE OF PLEASANTVILLE
TOWN OF MOUNT PLEASANT
WESTCHESTER CO. N.Y.

SCALE: 1"=20'

POSSESSION ONLY WHERE INDICATED

TRACED BY *W.S.*
CHECKED BY *M.A.P. 9/9/63*

NO WIDENING
PROPOSED WIDENING

LITHO PRINT COMPANY OF NEW YORK, INC.
J-60-344.03